

Test report

T-25718186-10-R1



Verify Report

Overall result

Pass

Please refer to the following pages for test result summary and notes.

Client information

Client: Polyconcept GBS
Address: Zhongshan Wanbo International Center, Room 301-303, No.666 West Huaihai Road, Changning District, Shanghai, 200052, China



Sample information

Description: Field & Co. Parks Work Tote	Purchase order number: 01001377 1 1
Article no.: 7951-92NY	Toy Co./agency: -
Factory no: 14198	Labeled age grade: -
Vendor no.: 11920	Requested age grade: -
Country of origin: Myanmar	Tested age grade: -
Country of distribution: Canada, United States	
Quantity submitted: 2 pcs + 1 pc + a lot parts	

General information

Sample receipt date: 20-Nov-2025 Report date: 07-Jan-2026
Testing period: 24-Nov-2025 to 28-Nov-2025,
05-Jan-2026 to 07-Jan-2026

QIMA (Hangzhou) Testing Co., Ltd.

Jeremy Xu
Chemical Laboratory Manager

QIMA (Hangzhou) Testing Co., Ltd.

Carina Zhou
Textile Laboratory Manager



Verify Report



Result summary

At the request of the client, the following test were conducted:

Test(s) conducted	Conclusion
California Proposition 65, Total Lead in Substrate Materials	Pass
Client-Chemical Requirements -Colorado House bill 22-1345, Per-and Polyfluoroalkyl Substances (PFAS) Content (Total Organic Fluorine Method)	Pass
California AB 1817, Per-and Polyfluoroalkyl Substances (PFAS) Content (Total Organic Fluorine Method)	Pass
Client's Requirement, Phthalates content	Pass
SOR/2016-194-Textile Flammability Regulations-Non-bedding Textile	Pass
19 CFR 134.11-Country of Origin-Labeling Review	Pass





Detailed results

California Proposition 65, Total Lead in Substrate Materials

Test Method: CPSC-CH-E1001-08.3 (Metal), CPSC-CH-E1002-08.3 (Non-Metal)
Analytical Method: Inductively Coupled Plasma-Optical Emission Spectrometry

Specimen No.	C1+C2+C3	C4+C6	C5+C10	C7	C8+C9	Limit (mg/kg)
Test Item	Result (mg/kg)	Result (mg/kg)	Result (mg/kg)	Result (mg/kg)	Result (mg/kg)	
Total Lead (Pb)	ND	ND	ND	23	ND	100
Conclusion	Pass	Pass	Pass	Pass	Pass	

Specimen No.	C11	C12	---	---	---	Limit (mg/kg)
Test Item	Result (mg/kg)	Result (mg/kg)	Result (mg/kg)	Result (mg/kg)	Result (mg/kg)	
Total Lead (Pb)	ND	ND	---	---	---	100
Conclusion	Pass	Pass	---	---	---	

Note:

mg/kg =Milligrams per kilogram

LT = Less than

ND = Not detected (Reporting Limit = 10 mg/kg)

Composite results are based on specimen of least mass resulting in highest potential concentration.

Remark:

The specification is quoted from client's requirement.





Detailed results

Client-Chemical Requirements -Colorado House bill 22-1345, Per-and Polyfluoroalkyl Substances (PFAS) Content (Total Organic Fluorine Method)

Test Method: With reference to EN 14582:2016 and aqueous extraction method.

Analytical Method: Ion Chromatography

Specimen No.	C1	C2	C3	---	Client Limit (mg/kg)
Test Item	Result (mg/kg)	Result (mg/kg)	Result (mg/kg)	Result (mg/kg)	
Per- and polyfluoroalkyl substances (PFAS) (as total organic fluorine)	ND	ND	ND	---	100*
Conclusion	Pass	Pass	Pass	---	

Note:

mg/kg (Milligrams per kilogram) = ppm (Parts per million) = 0.0001 % w/w (Percent by weight)

LT = Less than

ND = Not Detected (Reporting Limit = 20 mg/kg)

NA = Not applicable

NT = Not tested

The result is calculated by the subtraction of total fluorine content by inorganic fluorine content determined by aqueous extraction.

Remark:

* The presence of PFAS in a product or product component at or above the following thresholds, as measured in total organic fluorine:

(A) Commencing January 1, 2025, 100 parts per million.

(B) Commencing January 1, 2027, 50 parts per million.





Detailed results

California AB 1817, Per-and Polyfluoroalkyl Substances (PFAS) Content (Total Organic Fluorine Method)

Test Method: With reference to EN 14582:2016 and aqueous extraction method.
Analytical Method: Ion Chromatography

Specimen No.	C1	C2	C3	---	Limit (mg/kg)
Test Item	Result (mg/kg)	Result (mg/kg)	Result (mg/kg)	Result (mg/kg)	
Per- and polyfluoroalkyl substances (PFAS) (as total organic fluorine)	ND	ND	ND	---	100*
Conclusion	Pass	Pass	Pass	---	

Note:
mg/kg (Milligrams per kilogram) = ppm (Parts per million) = 0.0001 % w/w (Percent by weight)
LT = Less than
ND = Not Detected (Reporting Limit = 20 mg/kg)
NA = Not applicable
NT = Not tested
The result is calculated by the subtraction of total fluorine content by inorganic fluorine content determined by aqueous extraction.

Remark:
* The presence of PFAS in a product or product component at or above the following thresholds, as measured in total organic fluorine:
(A) Commencing January 1, 2025, 100 parts per million.
(B) Commencing January 1, 2027, 50 parts per million.





Detailed results

Client's Requirement, Phthalates content

Test Method: CPSC-CH-C1001-09.4
Analytical Method: Gas Chromatography with Mass Spectrometry

Specimen No.		C1+C2+C3	C5+C10	C11	C12	Limit (mg/kg)
Test Item	CAS No.	Result (mg/kg)	Result (mg/kg)	Result (mg/kg)	Result (mg/kg)	
Dibutyl phthalate (DBP)	84-74-2	ND	ND	ND	ND	1000
Benzyl butyl phthalate (BBP)	85-68-7	ND	ND	ND	ND	1000
Di-(2-ethylhexyl) phthalate (DEHP)	117-81-7	54	ND	ND	ND	1000
Diisononyl phthalate (DINP)	28553-12-0 68515-48-0	ND	ND	ND	ND	1000
Diisodecyl phthalate (DIDP)	26761-40-0 68515-49-1	ND	ND	ND	ND	1000
Di-n-octyl phthalate (DnOP)	117-84-0	ND	ND	ND	ND	1000
Di-n-hexyl phthalate (DHEXP / DnHP)	84-75-3	ND	ND	ND	ND	1000
Dicyclohexyl phthalate (DCHP)	84-61-7	ND	ND	ND	ND	1000
Diisobutyl phthalate (DIBP)	84-69-5	ND	ND	ND	ND	1000
Di-n-pentyl phthalate (DPENP)	131-18-0	ND	ND	ND	ND	1000
Conclusion		Pass	Pass	Pass	Pass	

Note:

mg/kg = Milligrams per kilogram

LT = Less than

ND = Not detected (Reporting Limit = 50 mg/kg)

Composite results are based on specimen of least mass resulting in highest potential concentration.





Detailed results

SOR/2016-194-Textile Flammability Regulations-Non-bedding Textile

Test Method: CAN/CGSB-4.2 No.27.5-2023

Specimen No.	T1-Shell				Face Length
Preliminary Tests	<u>Fabric Surface</u>	Smooth	<u>Test Specimen Direction</u>		
Items	Result				Client's requirement
	<u>As Received</u>		<u>After Dry-cleaning and Laundering*</u>		
	<u>Flame Spread (sec.)</u>	<u>Burn Code</u>	<u>Flame Spread (sec.)</u>	<u>Burn Code</u>	
(1)	-	-	-	DNI	>3.5s
(2)	-	-	-	DNI	
(3)	-	-	-	DNI	
(4)	-	-	-	DNI	
(5)	-	-	-	DNI	
Conclusion	Pass				

* Dry-cleaning / Laundering procedure is according to Commercial Dry Cleaning / CAN/CGSB-4.2 No.58-2019, Procedure 5, Dry Procedure D1; Moderate mechanical action at 50°C, Synthetic detergent, Tumble dry normal.

Burn Code Description:

DNI = Did not ignite;





Detailed results

SOR/2016-194-Textile Flammability Regulations-Non-bedding Textile

Test Method: CAN/CGSB-4.2 No.27.5-2023

Specimen No.	T1-Lining				Face Length
Preliminary Tests	<u>Fabric Surface</u>	Smooth	<u>Test Specimen Direction</u>		
Items	Result				Client's requirement
	<u>As Received</u>		<u>After Dry-cleaning and Laundering*</u>		
	<u>Flame Spread (sec.)</u>	<u>Burn Code</u>	<u>Flame Spread (sec.)</u>	<u>Burn Code</u>	
(1)	-	-	-	IBE	>3.5s
(2)	-	-	-	IBE	
(3)	-	-	-	IBE	
(4)	-	-	-	IBE	
(5)	-	-	-	IBE	
(6)	-	-	-	IBE	
(7)	-	-	-	IBE	
(8)	-	-	-	IBE	
(9)	-	-	-	IBE	
(10)	-	-	-	IBE	
Conclusion	Pass				

* Dry-cleaning / Laundering procedure is according to Commercial Dry Cleaning / CAN/CGSB-4.2 No.58-2019, Procedure 5, Dry Procedure D1; Moderate mechanical action at 50°C, Synthetic detergent, Tumble dry normal.

Burn Code Description:

IBE = Ignited but extinguished;





Detailed results

SOR/2016-194-Textile Flammability Regulations-Non-bedding Textile

Test Method: CAN/CGSB-4.2 No.27.5-2023

Specimen No.	T1-White non-woven fabric				Client's requirement	
Preliminary Tests	<u>Fabric Surface</u>	Smooth	<u>Test Specimen Direction</u>			Face Length
Items	Result					
	<u>As Received</u>		<u>After Dry-cleaning and Laundering*</u>			
	<u>Flame Spread (sec.)</u>	<u>Burn Code</u>	<u>Flame Spread (sec.)</u>	<u>Burn Code</u>		
(1)	8.9	-	-	-	>3.5s	
(2)	8.9	-	-	-		
(3)	9.0	-	-	-		
(4)	8.8	-	-	-		
(5)	8.9	-	-	-		
(Avg.)	8.9	-	-	-		
Conclusion	Pass					

19 CFR 134.11-Country of Origin-Labeling Review

Test Parameters	Observation	Conclusion
Country of Origin	Present on product and is visible to the consumer at the point of sale.	Pass





Specimen description

Specimen #	Specimen description	Location
C1	Navy textile with PU coating	Front/back/back belt/side/base/handle sleeve
C2	Grey textile with PU coating	Bag mouth/bag mouth inside/zipper tail
C3	Grey printed white textile with PU coating	Lining/lining pocket
C4	Light grey textile	Zipper cloth
C5	Light grey soft plastic	Zipper teeth
C6	Orange/white textile	Zipper puller rope
C7	Dull golden metal	Zipper slider
C8	Light grey textile	Handle
C9	Light grey textile	Velcro loop
C10	Light grey soft plastic	Velcro hook
C11	Black printed brown synthetic leather	Logo tab
C12	Black coated white label	Label
T1	Navy/grey bag	Finished product





Pictures

Sample photo:

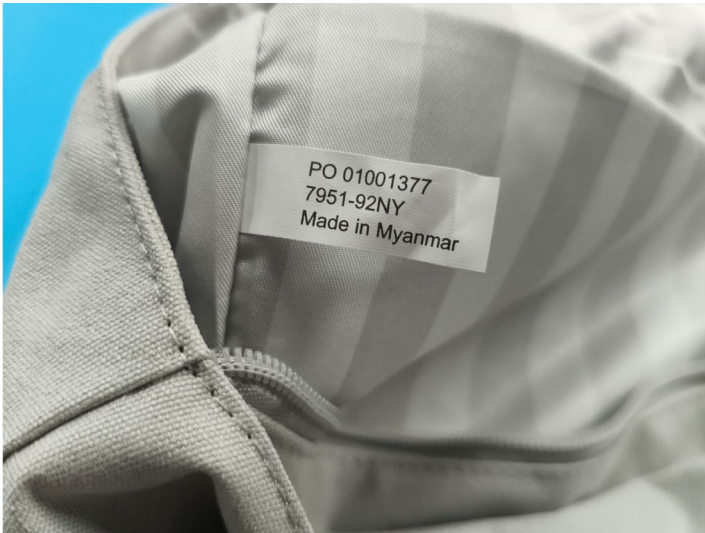



Pictures

Sample photo:

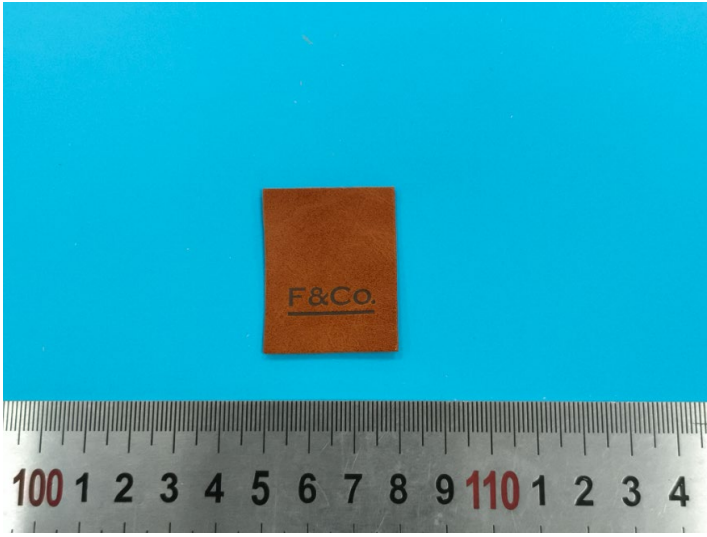

End of the report

The test result(s) and conclusion(s) in this report relate only to the sample(s) as received and the method /regulation section(s) tested as described herein. If it is not further specified in the report, the decision rule for stating conformity is based on the QIMA decision rule. (<https://www.qima.com/conditions-of-service#decisionRule>). This test report may not be reproduced in whole or in part, without the written approval of QIMA (Hangzhou) Testing Co., Ltd.

